

Ted Greene Arrangement

BLUESETTE - TOOTS THIELEMANS

arr. © 12-7-85
Ted Greene

Playing order: ● X □ △ ★

- = opt.
- = sustain
- = opt. sustain

Chord diagrams for measures 1-4:

- Measure 1: F^{\flat} (Fret 1)
- Measure 2: Db^6 (Fret 1)
- Measure 3: $\text{C}7(\#9)$ (Fret 2)
- Measure 4: $\text{F}7$ (Fret 1)

Poor lit - tle, sad lit - tle blue Blues - ette,

Chord diagrams for measures 5-8:

- Measure 5: $\text{B}\text{b}^{\text{m}7}$ (Fret 6)
- Measure 6: Eb (Fret 6)
- Measure 7: $\text{A}\text{b}^{\text{m}7}$ (Fret 4)
- Measure 8: Db (Fret 4)

don't you cry, don't you fret.

Chord diagrams for measures 9-12:

- Measure 9: $\text{G}\text{b}^{\text{maj}7}$ (Fret 2)
- Measure 10: Gb (Fret 1)
- Measure 11: $\text{F}\#\text{m}7$ (Fret 2)
- Measure 12: B^{13} (Fret 4, opt.)

You can bet one luck - y day you'll wak - en

Chord diagrams for measures 13-16:

- Measure 13: $\text{E}(\text{ADD}9)$ (Fret 1)
- Measure 14: $\text{E}(\text{ADD}9)$ (Fret 1)
- Measure 15: $\text{E}^{\text{maj}9}(\text{no}3)$ (Fret 7)
- Measure 16: E^6 (Fret 5)
- Measure 17: $\text{E}^{\text{m}7}$ (Fret 4, opt.)
- Measure 18: $\text{E}^{\text{m}7}(\text{b}5)$ (Fret 3)
- Measure 19: A^{13} (Fret 2)
- Measure 20: $\text{A}7(\text{b}9)$ (Fret 2)

and your blues will be for - sak - en.

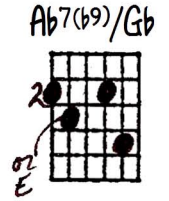
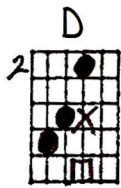

One luck - y day love - ly love will come your

MODULATION

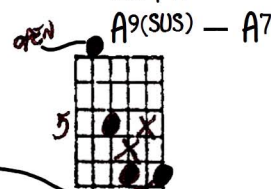
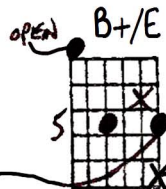

way. _____

Key up D

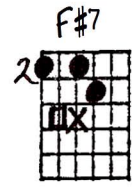
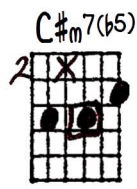

Long as there's love in your heart to share,

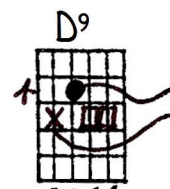
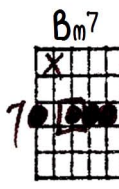

dear Blues - ette, don't des - pair.

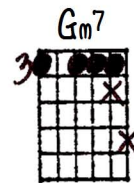
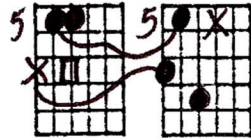

C7(b9)

33

Some blue boy is long - ing just like you to

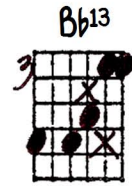
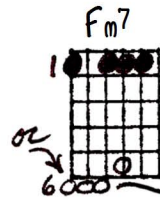

Bb7(b9)

37

find a some - one to be true to.

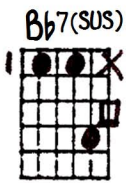
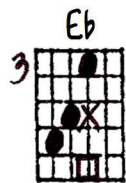

A7(b9)

41

Two lov - ing arms he can nest - le in and

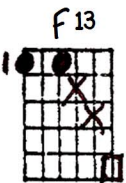
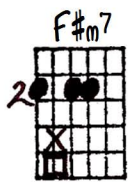

45

stay. _____

49

D(ADD9)/F# *PLAY 6 times*

D } G *HAMMER ON'S*

C#m7(b5) *4 TIMES OR ON HIGHER STRING SET*

F#13

Pret - ty lit - tle Blues - ette must - n't be a mourn - er.

53

Bm7 *4 times*

OPEN E13 *pick (low) to play*

Am9 *4 times*

D7

Have you heard the news yet? Love is 'round the cor - ner.

57

GMAJ7

G/B

Gm7

C9

Love wrapped in rain - bows and tied with pink rib - bon to

61

FMAJ7

F

Fm7

Bb13(b9)

make your next spring - time your gold wed - ding ring time. So,

Ebmaj7

Eb6

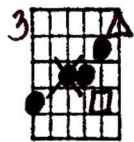

open Em11(b5)

A13

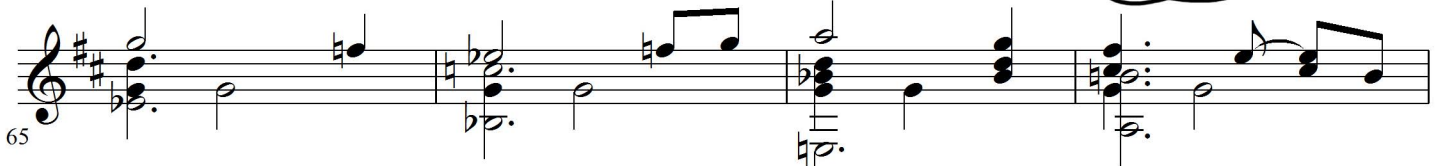
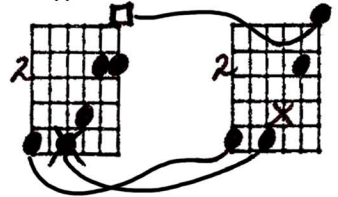

65

dry your eyes. Don't - cha pout, don't - cha fret, good - y

F#m7

B7(b9)

Em11

G9

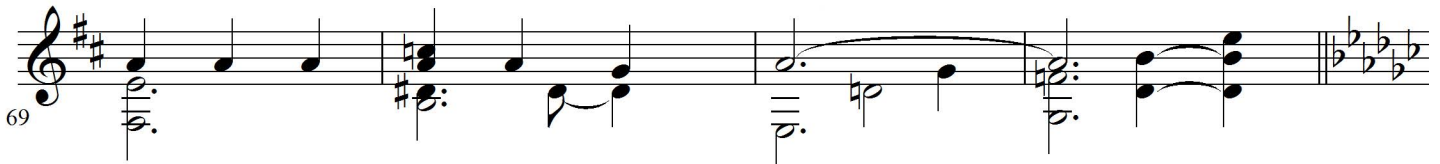

69

good times are com - ing, Blues - ette.

Gbmaj7

Gb

Gb7

F7(#9)

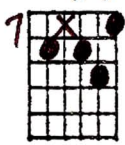

Cb7

Bb7

Ebm11

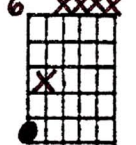

Key of Gb

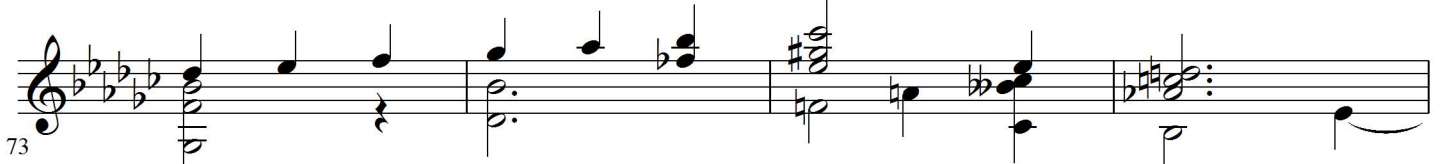

73

Long as there's love in your heart to share,

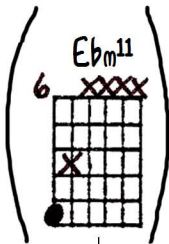

A7

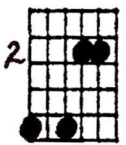

Ab9

Dbm11

G7

Db7(b5)

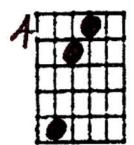

rt. hand Gb9

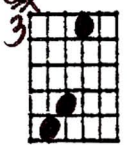

Cbmaj13

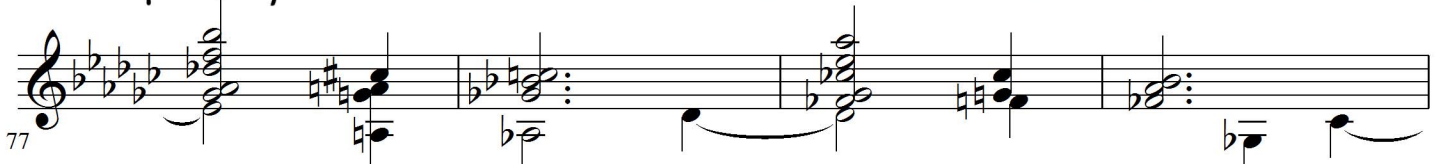
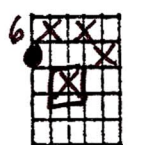

77

dear Blues - ette, don't des - pair.

BLUESETTE - P. 6

81

Some blue boy is long - ing just like

Chord diagrams: Cbmaj13 (6), Cb (9), Bm7 (7).

84

you to find a some - one

Chord diagrams: E13 (6), E7(b9) (6), Amaj9 (6), Amaj7 (6), Amaj9 (6), A6 (4).

87

to be true to. Two lov - ing

Chord diagrams: Am7 (5), D13 (4), D7(b9) (4), Gmaj7 (3), C9(b5) (7).

90

arms he can nest - le in and

Chord diagrams: Bm7(#5) (7), Am9 (5), Abm11 (4), D13(SUS) (9), Db13(SUS) (8), Bm13 (7).

BLUESETTE - P. 7

93

stay. That mag - ic

95

day may just be to -

98

day.

Solo Guitar - Rubato (free time) - You may feel the need to add little right hand (or other) fills in places (although many are already included).

Ted's Roadmap for "Bluesette":

(G or Bb) **BLUESETTE**: I | I | ii^{of VI} | V^{of VI} | ii^{of V} | V^{of V} | ii^{of IV} | V^{of IV} | I | I | ii^{of bIII} | V^{of bIII} | I | I | ii^{of bII} | V^{of bII} | iii^{of bII} | bIII^{of bII} | ii^{of bII} | V^{of bII} |

This song is probably more easily thought of on an intuitive level = that is, just thinking of the interval movements from chord to chord, as well as the chord qualities. Or think of numbers all in home key.

SOLD GUITAR

BLUESSETTE - TOOTS THRELOAKES

PLAYING ORDER: ○ X □ △
○ = OPTIONAL
□ = SUSTAIN △ = OPT. SUSTAIN

arr. 12-785
Ted Greene

Key of D (3 fret time) ROBERTO - You may feel the need to add little rt. hand fills in places (although many are already included) (or others)

The diagram consists of approximately 10 rows of guitar fretboard diagrams. Each diagram shows a 6-string fretboard with fingerings, accidentals, and articulation marks. Key annotations include:

- Row 2:** "MODULATION" written above a sequence of chords.
- Row 3:** "HAMMER-ON" written above a sequence of chords.
- Row 4:** "PLAY 6 TIMES" written below a sequence of chords.
- Row 5:** "LIGHT TAPPING" written above a sequence of chords.
- Row 6:** "KEY OF Gb" written above a sequence of chords.
- Row 7:** "OR ON HIGHER SET" written above a sequence of chords.
- Row 8:** "OR E" written to the left of a sequence of chords.
- Row 9:** "OR F and Ab" written below a sequence of chords.
- Row 10:** "OR ON HIGHER SET" written above a sequence of chords.
- Row 11:** "OR E" written to the left of a sequence of chords.
- Row 12:** "OR F and Ab" written below a sequence of chords.
- Row 13:** "OR ON HIGHER SET" written above a sequence of chords.
- Row 14:** "OR E" written to the left of a sequence of chords.
- Row 15:** "OR F and Ab" written below a sequence of chords.
- Row 16:** "OR ON HIGHER SET" written above a sequence of chords.
- Row 17:** "OR E" written to the left of a sequence of chords.
- Row 18:** "OR F and Ab" written below a sequence of chords.
- Row 19:** "OR ON HIGHER SET" written above a sequence of chords.
- Row 20:** "OR E" written to the left of a sequence of chords.
- Row 21:** "OR F and Ab" written below a sequence of chords.
- Row 22:** "OR ON HIGHER SET" written above a sequence of chords.
- Row 23:** "OR E" written to the left of a sequence of chords.
- Row 24:** "OR F and Ab" written below a sequence of chords.
- Row 25:** "OR ON HIGHER SET" written above a sequence of chords.
- Row 26:** "OR E" written to the left of a sequence of chords.
- Row 27:** "OR F and Ab" written below a sequence of chords.
- Row 28:** "OR ON HIGHER SET" written above a sequence of chords.
- Row 29:** "OR E" written to the left of a sequence of chords.
- Row 30:** "OR F and Ab" written below a sequence of chords.
- Row 31:** "OR ON HIGHER SET" written above a sequence of chords.
- Row 32:** "OR E" written to the left of a sequence of chords.
- Row 33:** "OR F and Ab" written below a sequence of chords.
- Row 34:** "OR ON HIGHER SET" written above a sequence of chords.
- Row 35:** "OR E" written to the left of a sequence of chords.
- Row 36:** "OR F and Ab" written below a sequence of chords.
- Row 37:** "OR ON HIGHER SET" written above a sequence of chords.
- Row 38:** "OR E" written to the left of a sequence of chords.
- Row 39:** "OR F and Ab" written below a sequence of chords.
- Row 40:** "OR ON HIGHER SET" written above a sequence of chords.
- Row 41:** "OR E" written to the left of a sequence of chords.
- Row 42:** "OR F and Ab" written below a sequence of chords.
- Row 43:** "OR ON HIGHER SET" written above a sequence of chords.
- Row 44:** "OR E" written to the left of a sequence of chords.
- Row 45:** "OR F and Ab" written below a sequence of chords.
- Row 46:** "OR ON HIGHER SET" written above a sequence of chords.
- Row 47:** "OR E" written to the left of a sequence of chords.
- Row 48:** "OR F and Ab" written below a sequence of chords.
- Row 49:** "OR ON HIGHER SET" written above a sequence of chords.
- Row 50:** "OR E" written to the left of a sequence of chords.
- Row 51:** "OR F and Ab" written below a sequence of chords.
- Row 52:** "OR ON HIGHER SET" written above a sequence of chords.
- Row 53:** "OR E" written to the left of a sequence of chords.
- Row 54:** "OR F and Ab" written below a sequence of chords.
- Row 55:** "OR ON HIGHER SET" written above a sequence of chords.
- Row 56:** "OR E" written to the left of a sequence of chords.
- Row 57:** "OR F and Ab" written below a sequence of chords.
- Row 58:** "OR ON HIGHER SET" written above a sequence of chords.
- Row 59:** "OR E" written to the left of a sequence of chords.
- Row 60:** "OR F and Ab" written below a sequence of chords.
- Row 61:** "OR ON HIGHER SET" written above a sequence of chords.
- Row 62:** "OR E" written to the left of a sequence of chords.
- Row 63:** "OR F and Ab" written below a sequence of chords.
- Row 64:** "OR ON HIGHER SET" written above a sequence of chords.
- Row 65:** "OR E" written to the left of a sequence of chords.
- Row 66:** "OR F and Ab" written below a sequence of chords.
- Row 67:** "OR ON HIGHER SET" written above a sequence of chords.
- Row 68:** "OR E" written to the left of a sequence of chords.
- Row 69:** "OR F and Ab" written below a sequence of chords.
- Row 70:** "OR ON HIGHER SET" written above a sequence of chords.
- Row 71:** "OR E" written to the left of a sequence of chords.
- Row 72:** "OR F and Ab" written below a sequence of chords.
- Row 73:** "OR ON HIGHER SET" written above a sequence of chords.
- Row 74:** "OR E" written to the left of a sequence of chords.
- Row 75:** "OR F and Ab" written below a sequence of chords.
- Row 76:** "OR ON HIGHER SET" written above a sequence of chords.
- Row 77:** "OR E" written to the left of a sequence of chords.
- Row 78:** "OR F and Ab" written below a sequence of chords.
- Row 79:** "OR ON HIGHER SET" written above a sequence of chords.
- Row 80:** "OR E" written to the left of a sequence of chords.
- Row 81:** "OR F and Ab" written below a sequence of chords.
- Row 82:** "OR ON HIGHER SET" written above a sequence of chords.
- Row 83:** "OR E" written to the left of a sequence of chords.
- Row 84:** "OR F and Ab" written below a sequence of chords.
- Row 85:** "OR ON HIGHER SET" written above a sequence of chords.
- Row 86:** "OR E" written to the left of a sequence of chords.
- Row 87:** "OR F and Ab" written below a sequence of chords.
- Row 88:** "OR ON HIGHER SET" written above a sequence of chords.
- Row 89:** "OR E" written to the left of a sequence of chords.
- Row 90:** "OR F and Ab" written below a sequence of chords.
- Row 91:** "OR ON HIGHER SET" written above a sequence of chords.
- Row 92:** "OR E" written to the left of a sequence of chords.
- Row 93:** "OR F and Ab" written below a sequence of chords.
- Row 94:** "OR ON HIGHER SET" written above a sequence of chords.
- Row 95:** "OR E" written to the left of a sequence of chords.
- Row 96:** "OR F and Ab" written below a sequence of chords.
- Row 97:** "OR ON HIGHER SET" written above a sequence of chords.
- Row 98:** "OR E" written to the left of a sequence of chords.
- Row 99:** "OR F and Ab" written below a sequence of chords.
- Row 100:** "OR ON HIGHER SET" written above a sequence of chords.