

# JAZZ SINGLE-LINE TEXTURE : 2 BEATS PER CHORD

© 2014  
Jazz

★ PLEASE:  
TRANSPOSE  
IF YOUR  
EARS  
START TO  
GET AT  
ALL BORED  
(TRY KEY OF  
Eb for  
instance)

5	4	5	5	5	4	7				
6										
7										
8										
10										
12										
11										
8										

Key of A

Key of F

# JAZZ SINGLE-LINE TEXTURE : 2 BEATS PER CHORD

© 2014  
Jazz

★ PLEASE:  
TRANSPOSE  
IF YOUR  
EARS  
START TO  
GET AT  
ALL BORED  
(TRY KEY OF  
Eb for  
instance)

A grid of guitar chord diagrams for the chords Dm7, G7 Alt., C, and A7 Alt. The diagrams are arranged in rows and columns, with some diagrams filled with black dots and others with blue dots. The diagrams are numbered 5 through 14, indicating the fret position. The first row shows Dm7 (5), G7 Alt. (4), C (5), A7 Alt. (5), Dm7 (5), G7 Alt. (4), and C (7). The second row shows Dm7 (6), G7 Alt. (6), C (6), A7 Alt. (6), Dm7 (7), G7 Alt. (6), and C (7). The third row shows Dm7 (7), G7 Alt. (8), C (8), A7 Alt. (8), Dm7 (8), G7 Alt. (8), and C (12). The fourth row shows Dm7 (8), G7 Alt. (9), C (9), A7 Alt. (10), Dm7 (9), G7 Alt. (9), and C (12). The fifth row shows Dm7 (10), G7 Alt. (10), C (10), A7 Alt. (10), Dm7 (10), G7 Alt. (11), and C (12). The sixth row shows Dm7 (12), G7 Alt. (12), C (12), A7 Alt. (12), Dm7 (12), G7 Alt. (11), and C (12). The seventh row shows Dm7 (11), G7 Alt. (11), C (11), A7 Alt. (11), Dm7 (11), G7 Alt. (11), and C (14). The eighth row shows Dm7 (8), G7 Alt. (8), C (8), A7 Alt. (8), Dm7 (8), G7 Alt. (8), and C (8).

JAZZ SINGLE LINE TEXTURE: 2 BEATS PER CHORD

© 3-11-86  
Ted Greene

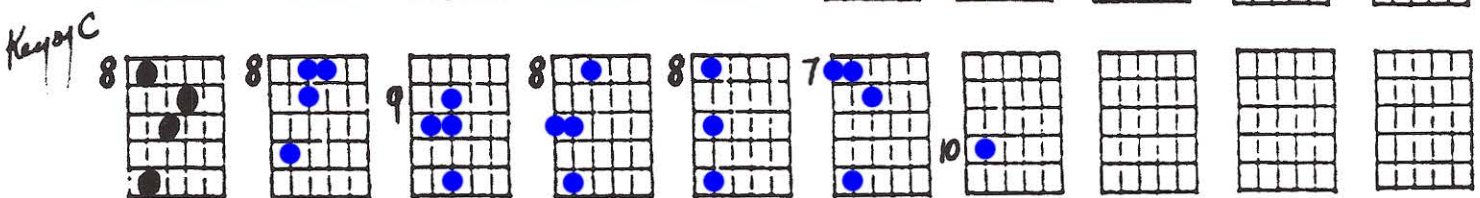
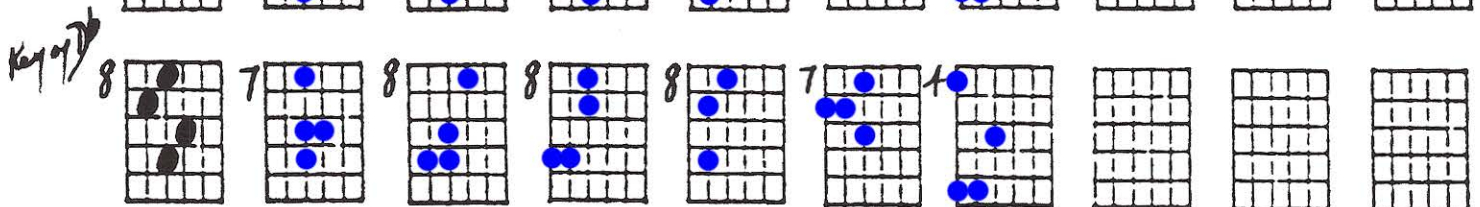
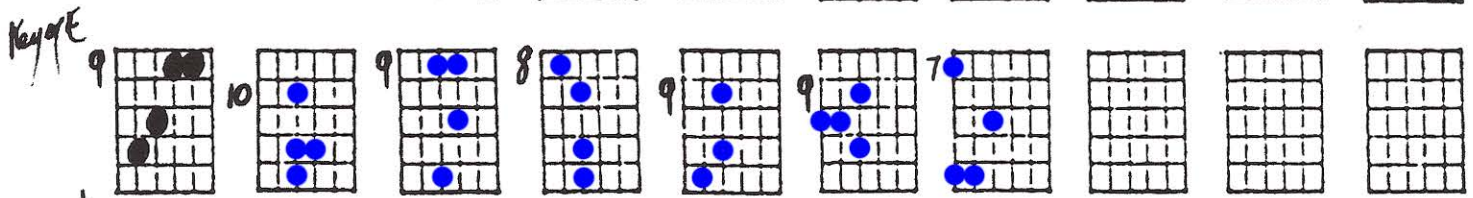
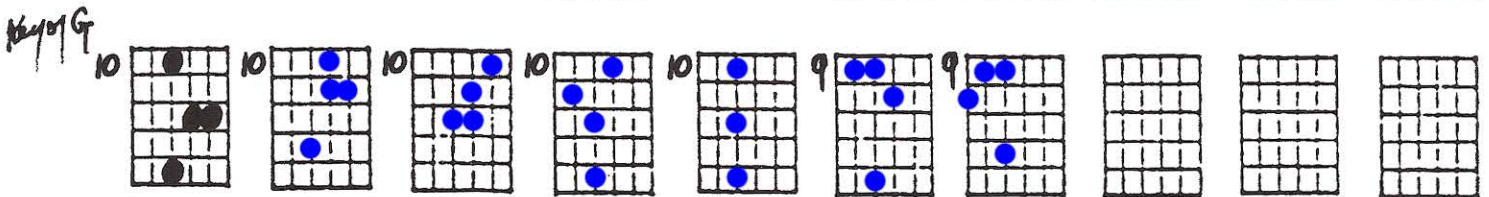
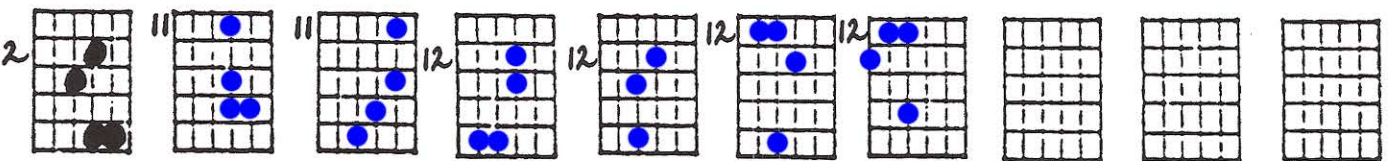
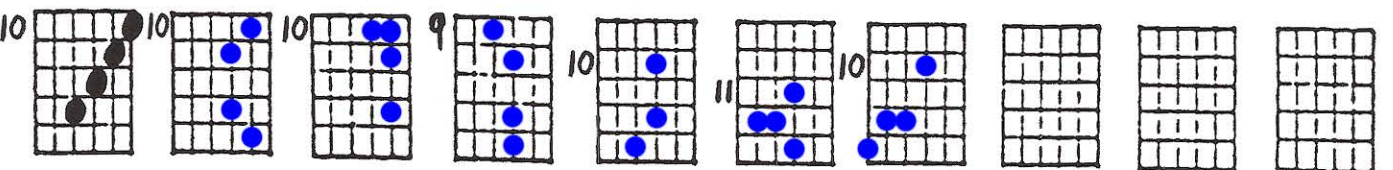
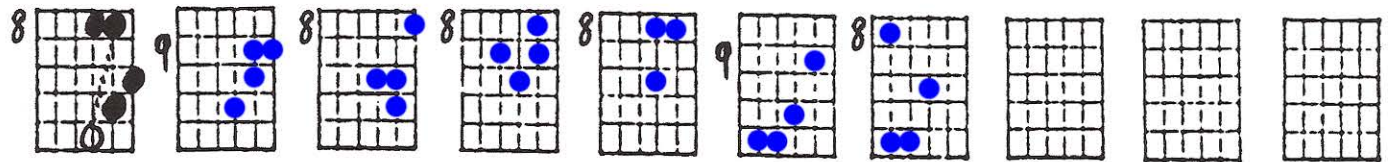
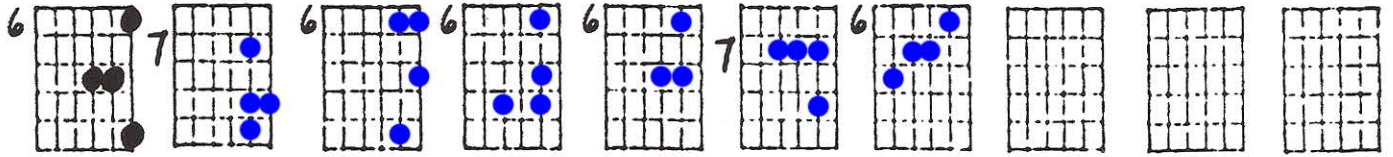
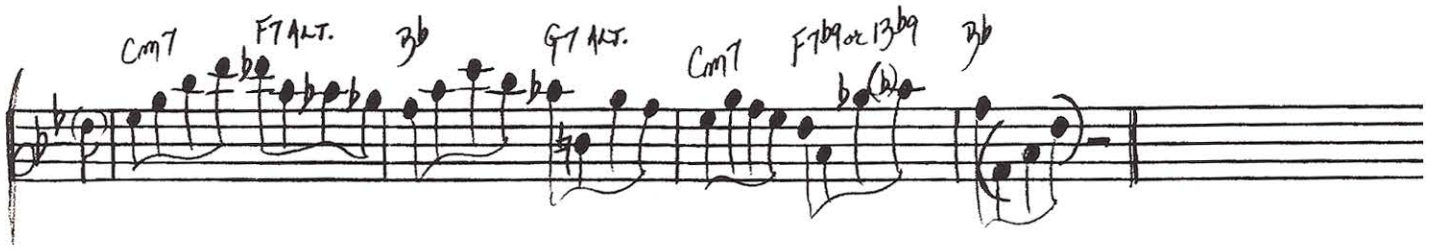

position shift at end

SLIGHT POSITION SHIFTS and "SEQUENCE" FINGERING IN THE FRONT END

5 5 5 5 5 6 10

7 7 7 9 9 11 14

9 8 9 10 11 10 10

10 10 10 12 12 13 15

12 11 12 13 12 13 15

14 13 14 13 14 15 15

Key of E 12 12 13 14 13 12 12

Key of C 10 9 10 11 12 13 17

5 5 5 5 5 6 10

7 7 7 9 9 11 14

9 8 9 10 11 10 10

10 10 10 12 12 13 15

12 11 12 13 12 13 15

14 13 14 13 14 15 15

Key of E 12 12 13 14 13 12 12

Key of C 10 9 10 11 12 13 17

5 5 5 5 5 6 10

7 7 7 9 9 11 14

9 8 9 10 11 10 10

10 10 10 12 12 13 15

12 11 12 13 12 13 15

14 13 14 13 14 15 15

Key of E 12 12 13 14 13 12 12

Key of C 10 9 10 11 12 13 17
