

# WHEN SUNNY GETS BLUE

Playing order: ● × □ △  
○ = opt.

Basic Comping for Double-time Feel  
(1/8 Notes - Each get one beat at about 150)

Key of Eb

All chords get 4 beats (1/8 notes) unless otherwise indicated

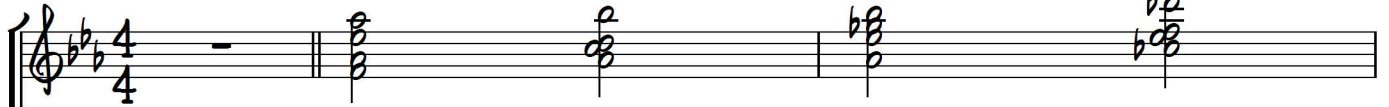
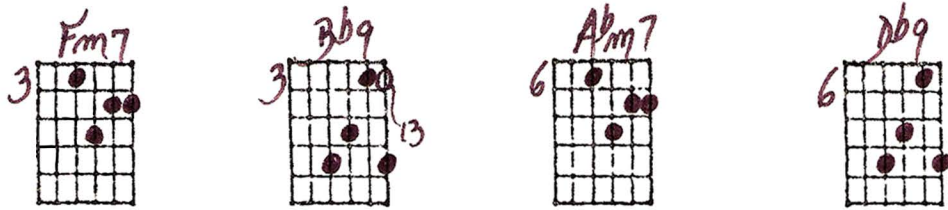

BASIC CHANGES:

Fm7      Bb7sus      Abm7      Db7

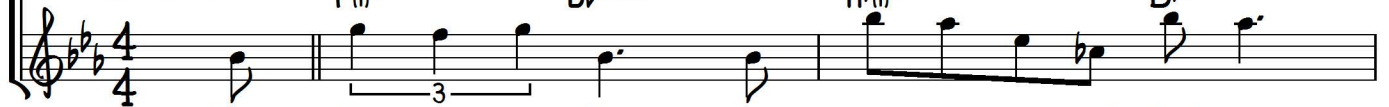

When Sun - ny gets blue her and eyes get gray and cloud - y.  
mem - ries will fade, and pret - ty dreams will rise up,

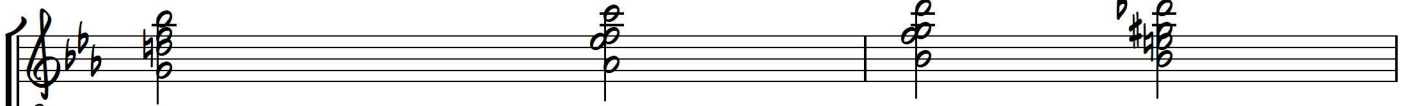
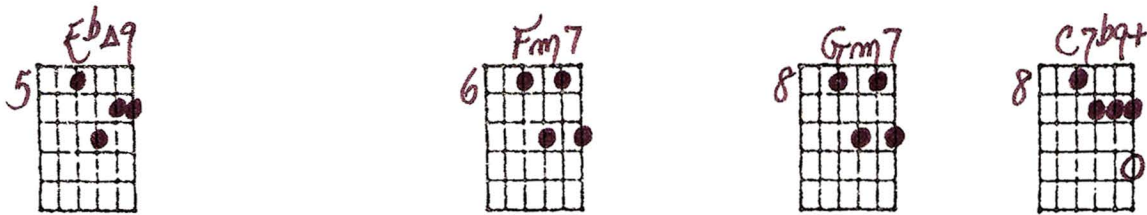

Eb7      Fm7      Gm7      C7

Then the rain be - gins to fall.  
where her ot - her dream fell through.

optional: Cm7

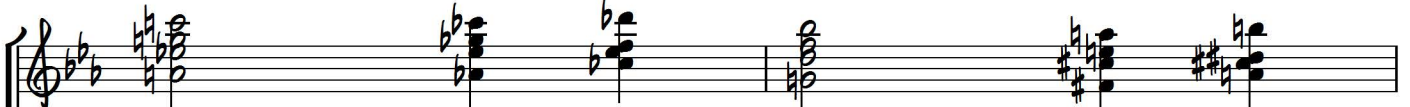
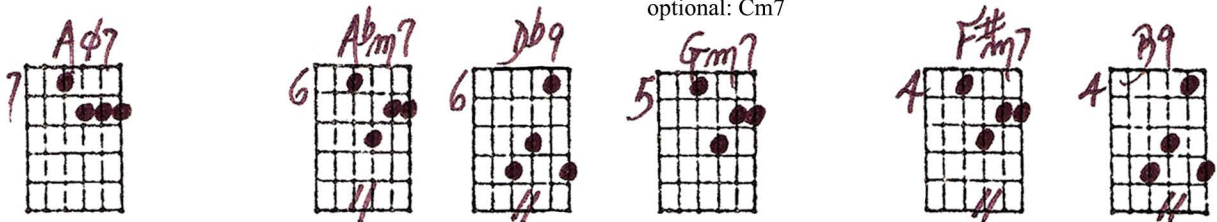

A7      Abm7      Db7      Eb6      Gbm7      Cb7

Pit - ter pat - ter, pit - ter pat - ter, love is gone so what can mat - ter?  
Hur - ry new love, hur - ry here, to kiss a - way each lone - y tear, and

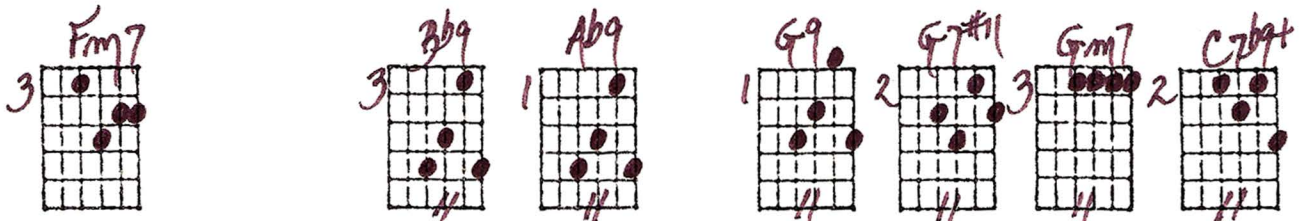

7

Fm7 Bb7 Ab7 Gm7 C7b9

No sweet lov - er man comes to call. When

9

Fm7 Bb7sus Abm7 Db7

Sun - ny gets blue, she breathes a sigh of sad - ness,

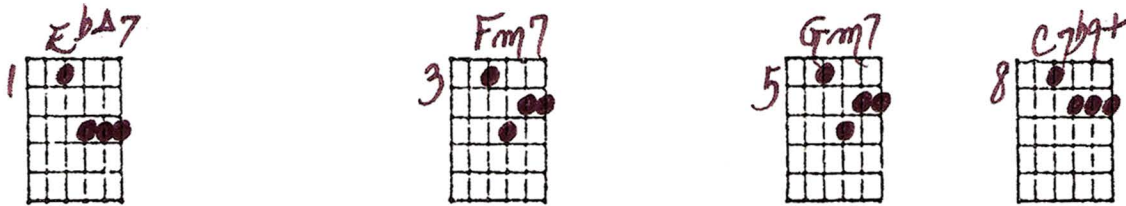

11

EbΔ7 Fm7 Gm7 C7

like the wind that stirs the trees.

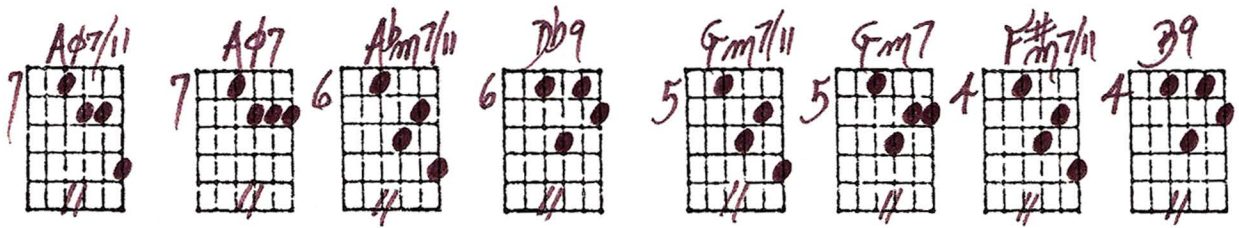

13

Wind that sets the leaves to sway - in' like some vi - o - lins are play - in

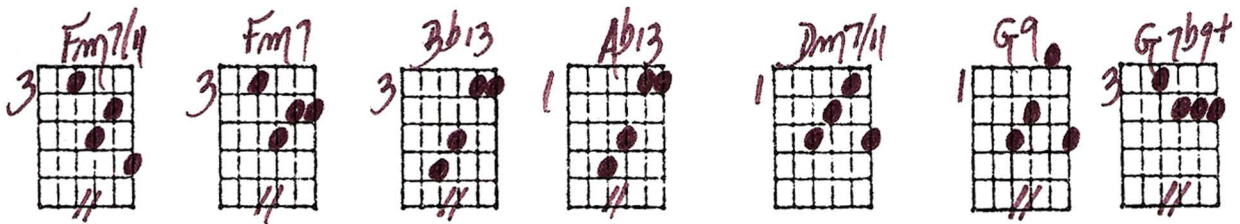

15

weird and haunt - ing mel - o - - dies.

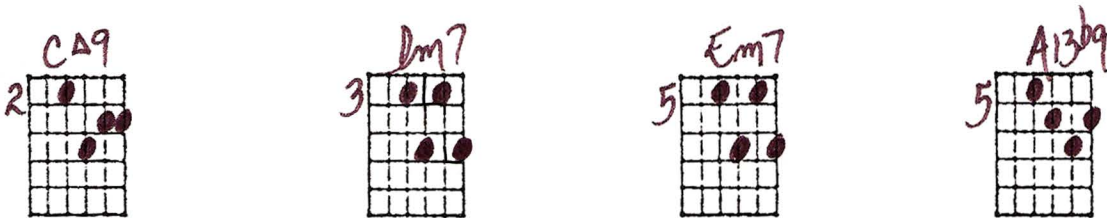

17

Peo - ple used to love to hear her laugh, see her smile.

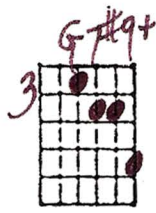
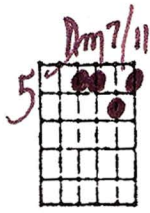

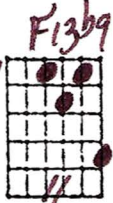

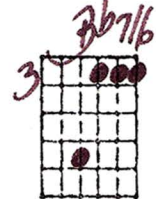

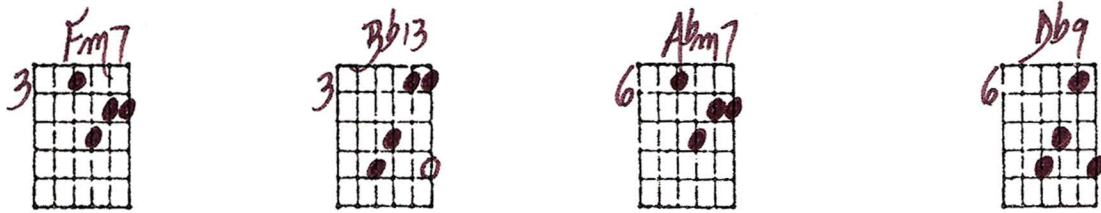

25

25

Fm7 Bb7sus Abm7 Db7

mem - 'ries will fade, and pret - ty dreams will rise up,

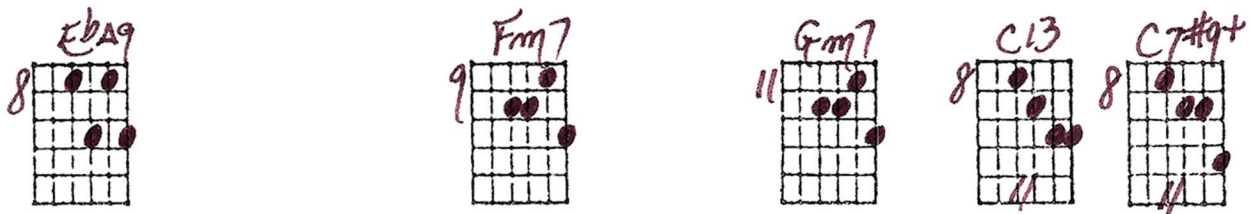

27

27

Eb7 Fm7 Gm7 C7

where her ot - her dream fell through.

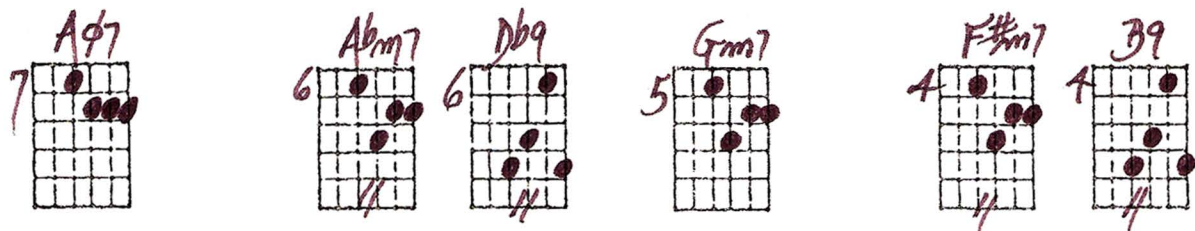

29

29

A7 Abm7 Db7 Eb6 Gbm7 Cb7

Hur - ry new love, hur - ry here, to kiss a - way each lone - y tear, and

Handwritten guitar chord diagrams for five chords:

- Chord 1:  $Fm7$  (written above),  $Fm7/11$  (written below), 4th fret, notes: F (1), C (2), D (3), G (4), Bb (5), Ab (6).
- Chord 2:  $Fm7/11$  (written above), 8th fret, notes: F (1), C (2), D (3), G (4), Bb (5), Ab (6).
- Chord 3:  $Bb7\#9$  (written above), 6th fret, notes: Bb (1), F (2), Ab (3), G (4), Bb (5), D (6).
- Chord 4:  $Bb7\#9$  (written above), 6th fret, notes: Bb (1), F (2), Ab (3), G (4), Bb (5), D (6).
- Chord 5:  $Eb6/9\#11$  (written above), 5th fret, notes: Eb (1), Bb (2), D (3), F (4), G (5), Ab (6).

# WHEN SUNNY GETS BLUE - BASIC COMPING FOR DOUBLE-TIME FEEL

( $\frac{1}{8}$  NOTES EACH SET ONE BEAT AT ABOUT 150)

8-25-99  
© Ted Greene

Key of E $\flat$   
All chords  
set 1  
beats ( $\frac{1}{8}$  notes)  
unless  
otherwise  
indicated

3	Fm7	B $\flat$ 9	A $\flat$ m7	D $\flat$ 9	E $\flat$ A9	Fm7	Gm7	C7b9+	A $\phi$ 7	A $\flat$ m7
6	D $\flat$ 9	Gm7	F $\sharp$ m7	B9	Fm7	B $\flat$ 9	A $\flat$ 9	G9	F $\sharp$ 11	Gm7
2	C7b9+	Fm9	B $\flat$ 9	A $\flat$ m9	D $\flat$ 9	E $\flat$ A7	Fm7	Gm7	C7b9+	A $\phi$ 7/11
7	A $\phi$ 7	A $\flat$ m7/11	D $\flat$ 9	Gm7/11	Gm7	F $\sharp$ m7/11	B9	Fm7/11	Fm7	B $\flat$ 13
1	A $\flat$ 13	Dm7/11	G9	G7b9+	Dm7	E $\flat$ m7	A13b9	Dm7/11	G $\sharp$ 9+	
2	C6/9	C6/9	Cm9	F13	F13b9	B $\flat$ A9	Gm7	Cm7	F9	F7
4	Fm7/11	B $\flat$ 7/16	Fm7	B $\flat$ 13	A $\flat$ m7	D $\flat$ 9	E $\flat$ A9	Fm7	Gm7	C13
8	C7 $\sharp$ 9+	A $\phi$ 7	A $\flat$ m7	D $\flat$ 9	Gm7	F $\sharp$ m7	B9	Fm7/11	Fm7/11	B $\flat$ 7 $\sharp$ 9+
6	B $\flat$ 7 $\sharp$ 9+	E $\flat$ 6/9 $\sharp$ 11								

BRIDGE  
C7