

Diatonic Harmony in 4ths or 5ths (Major Key)

Ted Greene
1979-02-25

Harmonic Patterns to Learn Forms

A complete list of harmonic patterns based on these forms will follow later.

✓ = Medieval and stark, does not imply the normal diatonic mood

R = Medieval & Renaissance major

M = Modern

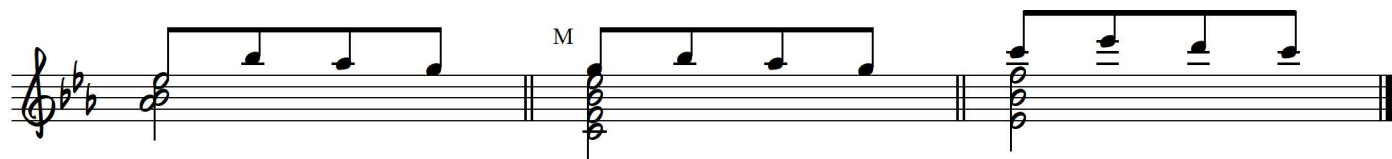
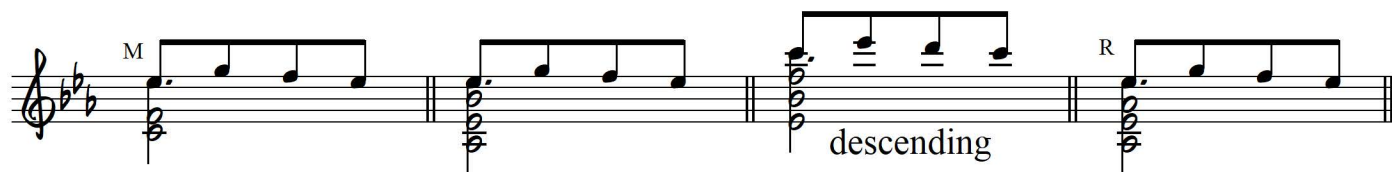
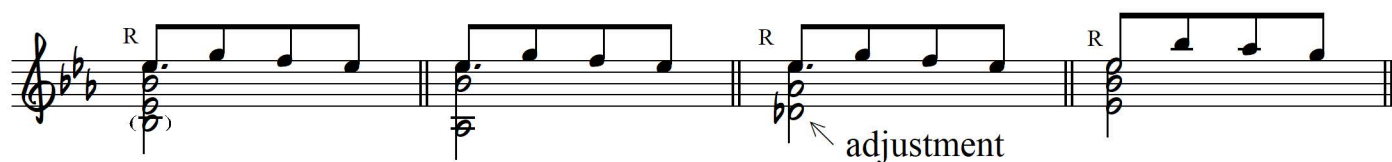
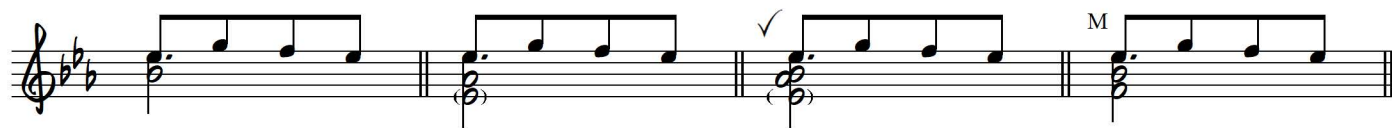

Try a bass pedal (R or 5) under some of the "smaller" sounds above.

MELODICAL and
✓ = strong, does not imply
the mood of
diat. mood
HARMONIC
PATTERNS
TO
LEARN
FORMS

DIATONIC HARMONY IN 4ths or 5ths (MAJOR KEY)

R = RESONANCE
M = MODERN

ADJUST MEAT

DESC.

DESC.

Try a bass pedal (R or 5) under some of the "smaller" sounds above

A complete list of Harm. Patterns based on these forms will follow later