

WITH A LITTLE HELP FROM MY FRIENDS

Playing order: ● × □ △
○ = opt.

Solo Guitar - Easier to Intermediate Level

You may wish to add brisk fills, at least in the right hand, in places where there is a natural pause in the melody.

Key of A

What would you think___ if I sang___ out of tune, would you stand___
 What do I do___ when my love___ is a - way?___ Does it wor -
 Would you be - lieve___ in a love___ at first sight?___ Yes, I'm cer -

___ up and walk___ out on me?___
 - ry you to be___ a - lone?___
 - tain that it hap - pens all the time.

[See p.4 for optional chords for measure 5-8]

Lend me your ears___ and I'll sing___ you a song___ and I'll try___
 How do I feel___ by the end___ of the day?___ Are you sad___
 What do you see___ when you turn___ out the light?___ I can't tell

___ not to sing___ out of key. ___ Oh, ___ I get by ___
 ___ be - cause you're on your own? ___ No, ___ I get by ___
 ___ you, but I know it's mine. ___ Oh, ___ I get by ___

G
3 or 4 times
D
3 times
A
A
A7#9

9

— with a lit - tle help — from my friends. — Mm, — I get high —

G
3 or 4 times
D
D7
A
A
C

11

— with a lit - tle help — from my friends. — Mm, — gon - na try —

G
3 or 4 times
D
D7
A
⊕ TO CODA
E [----- Fill -----]

13

— with a lit - tle help — from my friends. —

A
G#m7/11
C#7#9
F#m
F#m7
D/9/#11 no3
or open D

17

2. and 3.

Do you need — a - ny - bo -

[See p.5 for optional chords for measures 20 - 24]

D/9/#11 no3

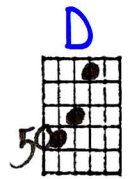
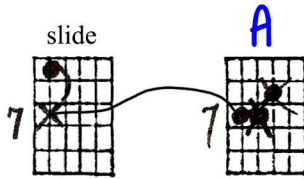
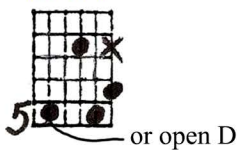

19

- dy? I need some - bo - dy to love.
just need some - one to love.

G#m7/11

C#7#9

F#m

F#m7

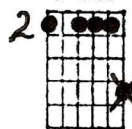

B13

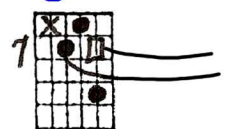

21

Could it be _____ a - ny - bo -

B7sus

B7

open

A

G

D

On 3rd repeat
D.S. AL CODA

23

- dy? I want some - bo - dy to love.____

CODA

A

A

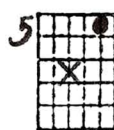

slight bend

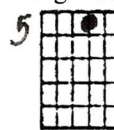

G

6 or 7 times

D

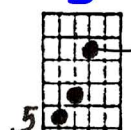

7 or 8 times

Yes,____ I get by____ with a lit - tle help____ from my friends.

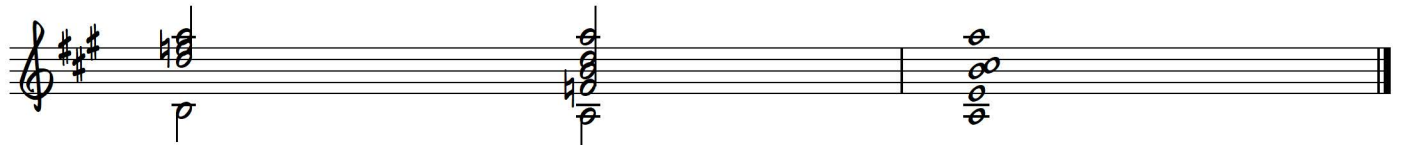
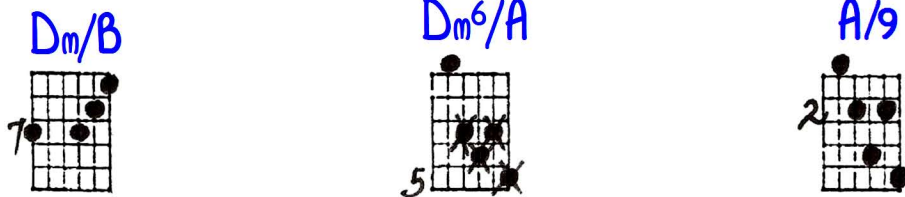
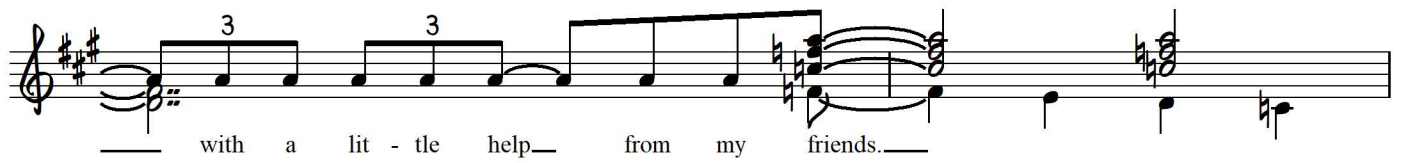

[Optional / alternate chords for measures 5 - 8]

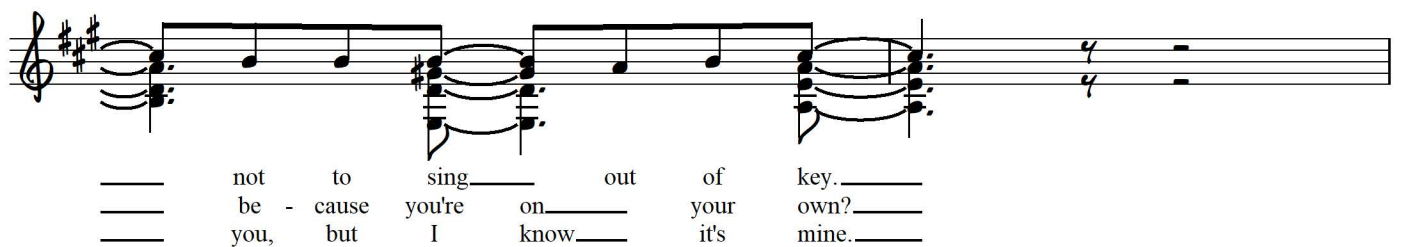
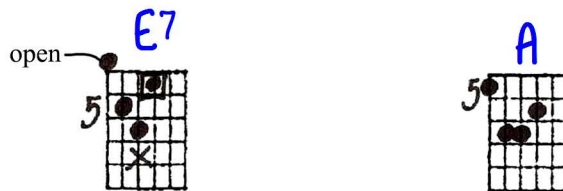
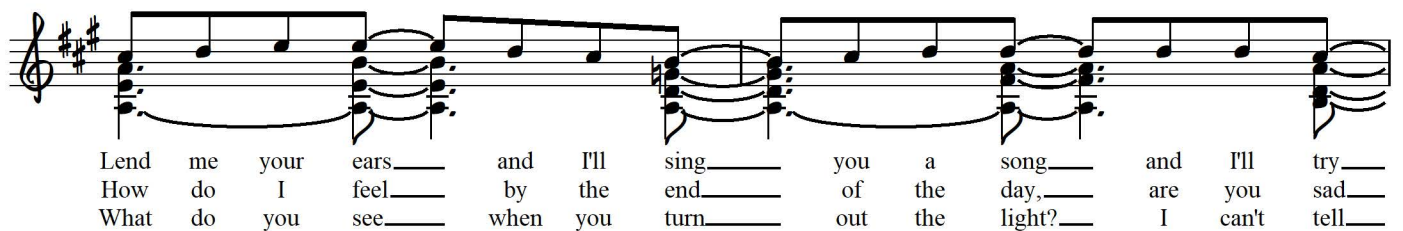
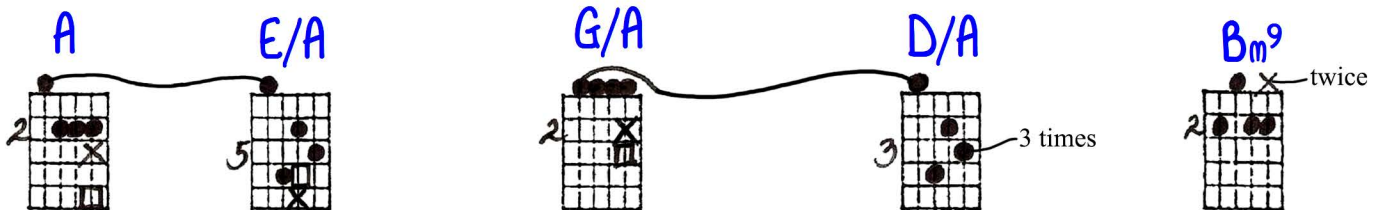

[Optional / alternate chords for measures 20 - 24]

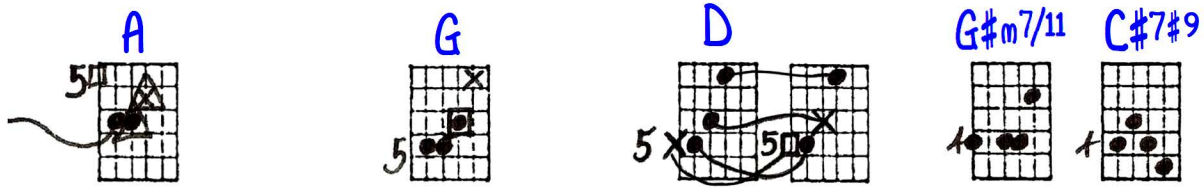

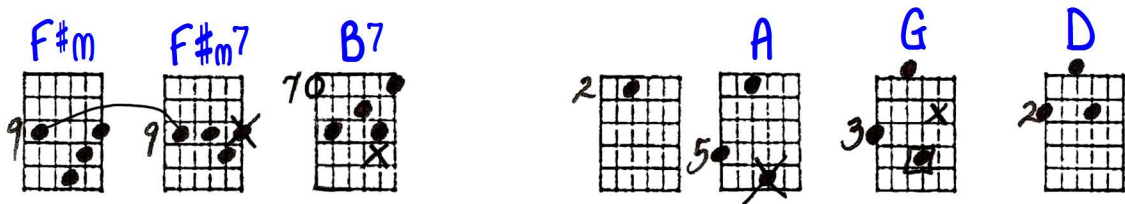

SOLO GUITAR
EASIER &
INTERMEDIATE
LEVEL
Key of A

WITH A LITTLE HELP FROM MY FRIENDS : LENNON-MCCARTNEY

pat a green
© 1-5-92

2 5 5 3 2 5 5 5

twice OPEN

Repeat all this and maybe add a little here & there

You may wish to add a little, at least in the Rt. hand, in places where there is a natural pause in the melody.

SLIGHT BEND PLEASE

3 times out

3 times

3 times out

3 times out

BRIDGE:

Repeat top or add low

A 3 twice

3 times then line!

at in line!

OPEN for use

twice

then at before

* Ending:

6 or 7 times

7 or 8 times

OPTIONAL PHRASING after the 1st chord in line the "counting":

SLIDE

3rd finger

OPEN E

add Rt. hand 1st

4 1 + 2 + 3 + 4 + 1 + 2 + 3 + 4 + 1 + 2 + 3 + 4 + 1 + 2 + 3 + 4 + 1 + 2 + 3 + 4 + 1 + 2 + 3 + 4