

I'LL FOLLOW THE SUN

Ted Greene
1996-01-04

Solo Guitar

Key of E

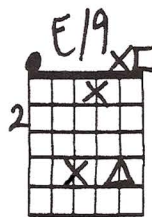
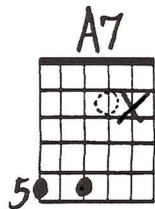
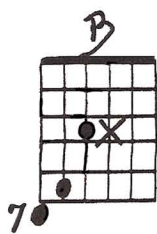

1. One day___ you'll look___ to see I've

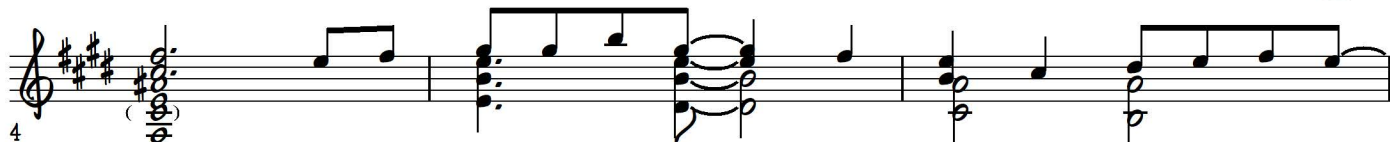
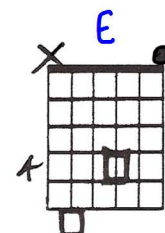
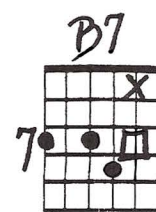
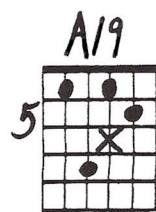
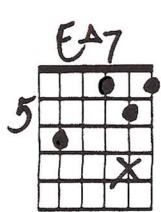
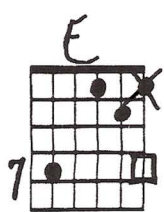
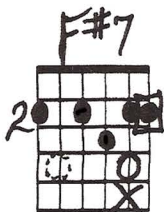

gone, for to - mor - row may rain,___ so___ I'll fol - low the sun.

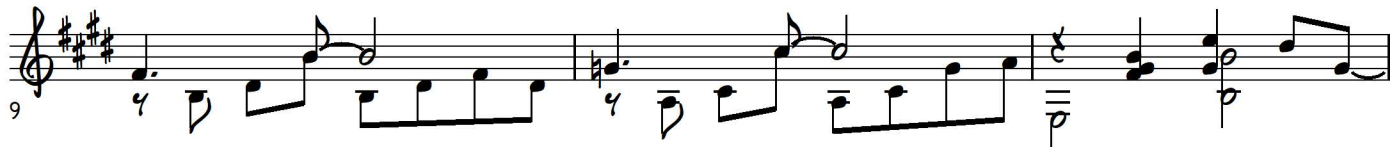
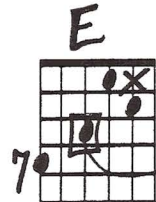
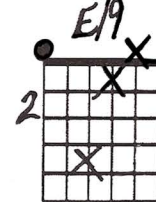
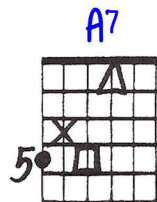
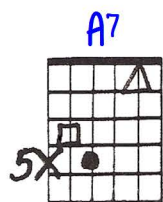
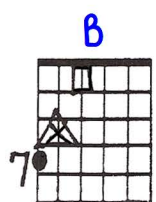
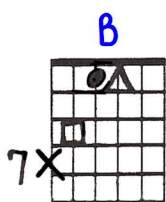
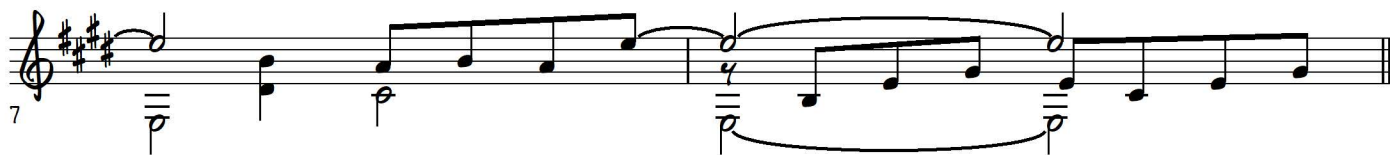
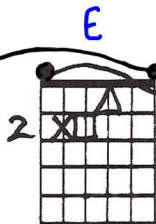

2. Some day___ you'll know___ I was the

- F#**: 4th fret, 1st string (X), 2nd string (open), 3rd string (2), 4th string (3), 5th string (4), 6th string (5)
- F#7**: 2nd fret, 1st string (X), 2nd string (open), 3rd string (2), 4th string (3), 5th string (4), 6th string (5)
- E**: 7th fret, 1st string (X), 2nd string (open), 3rd string (2), 4th string (3), 5th string (4), 6th string (5)
- EΔ7**: 5th fret, 1st string (X), 2nd string (open), 3rd string (2), 4th string (3), 5th string (4), 6th string (5)
- A19**: 5th fret, 1st string (X), 2nd string (open), 3rd string (2), 4th string (3), 5th string (4), 6th string (5)
- B7**: 7th fret, 1st string (X), 2nd string (open), 3rd string (2), 4th string (3), 5th string (4), 6th string (5)

- Measure 15: **F#m** (4th fret, 1st string X, 2nd string open, 3rd string 2, 4th string 3, 5th string 4, 6th string 5) with a "slide up to" annotation.
- Measure 16: **E** (7th fret, 1st string X, 2nd string open, 3rd string 2, 4th string 3, 5th string 4, 6th string 5)

- Measure 17: **F#m** (4th fret, 1st string X, 2nd string open, 3rd string 2, 4th string 3, 5th string 4, 6th string 5) with "3 times" annotation.
- Measure 18: **Am6** (2nd fret, 1st string X, 2nd string open, 3rd string 2, 4th string 3, 5th string 4, 6th string 5) with "5" annotation.
- Measure 18: **E open** (open strings, 1st string X, 2nd string open, 3rd string 2, 4th string 3, 5th string 4, 6th string 5) with "5" annotation.
- Measure 18: **E9** (open strings, 1st string X, 2nd string open, 3rd string 2, 4th string 3, 5th string 4, 6th string 5) with "7" annotation.

- Measure 19: **A/9** (2nd fret, 1st string X, 2nd string open, 3rd string 2, 4th string 3, 5th string 4, 6th string 5) with "3 times" annotation.
- Measure 20: **Am6** (2nd fret, 1st string X, 2nd string open, 3rd string 2, 4th string 3, 5th string 4, 6th string 5) with "5" annotation.
- Measure 20: **C#m7** (4th fret, 1st string X, 2nd string open, 3rd string 2, 4th string 3, 5th string 4, 6th string 5) with "4" annotation.
- Measure 20: **F#9** (2nd fret, 1st string X, 2nd string open, 3rd string 2, 4th string 3, 5th string 4, 6th string 5) with "2" annotation.
- Measure 20: **F#m** (4th fret, 1st string X, 2nd string open, 3rd string 2, 4th string 3, 5th string 4, 6th string 5) with "2" annotation.

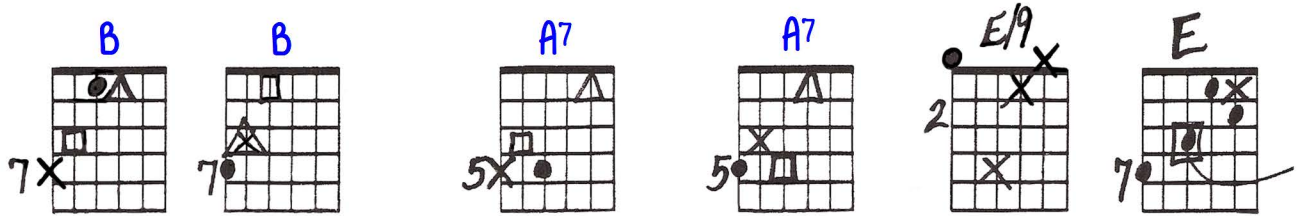

25 3. One day___ you'll find_____ that I have

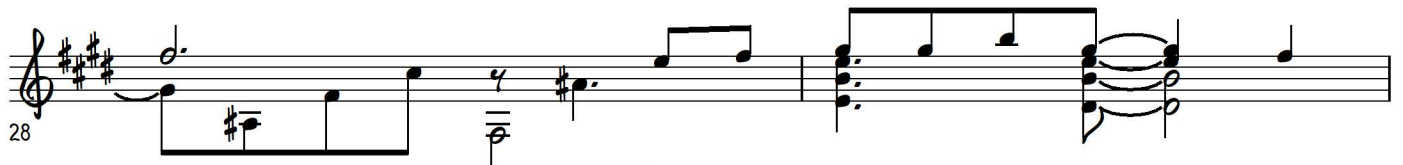

28 gone, but to - mor - row may rain,___ so___

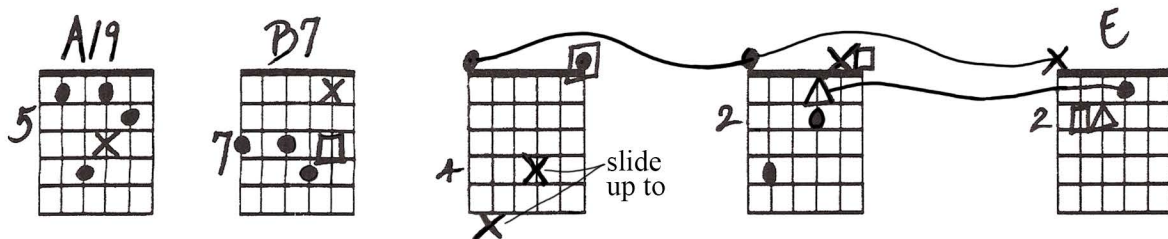

30 I'll fol - low the sun._____

