

CARAVAN

Wes Montgomery single line solo on his
first Verve album's 1st track: wonderful expressiveness

"Caravan" (Wes Montgomery) - p. 2

17

19

21

23

25

27

29

31

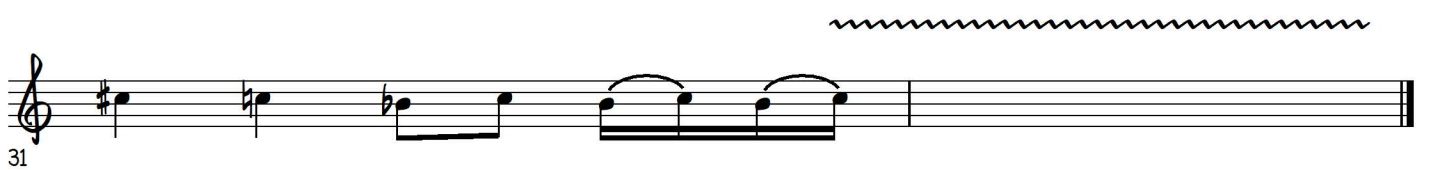

WES MONTGOMERY'S CARAVAN — Solo on his 1st Verve album's 1st track: WONDERFUL EXPRESSIVENESS

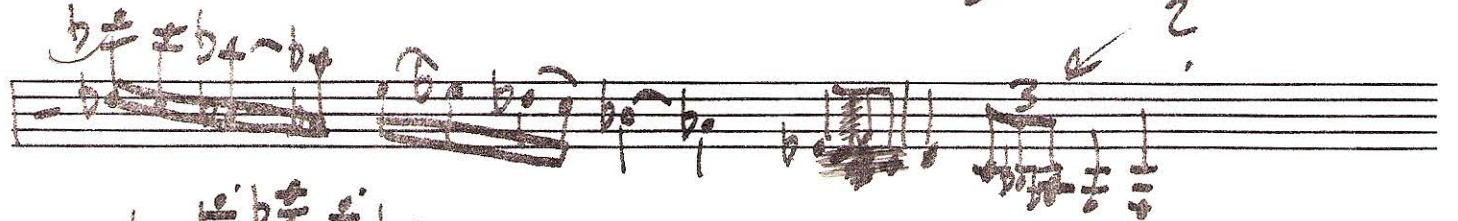
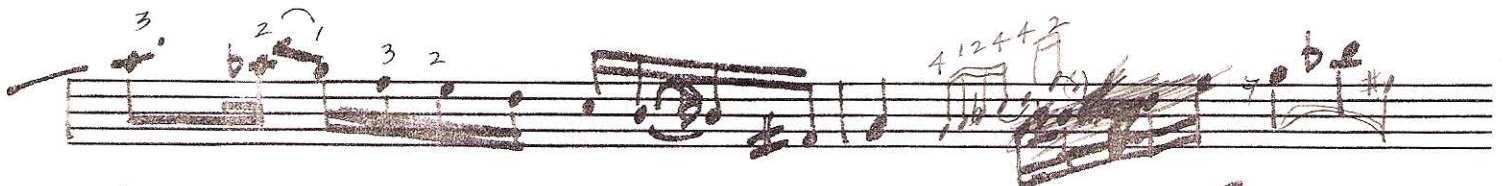

CARAVAN
