

YOU ARE THERE

Ted Greene Comping Study

Playing order: ● × □ △
○ = opt.

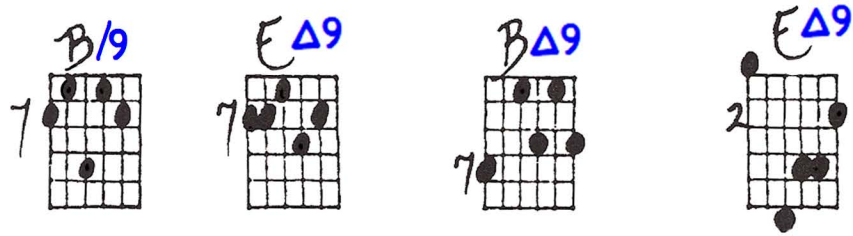

Key of B

A1

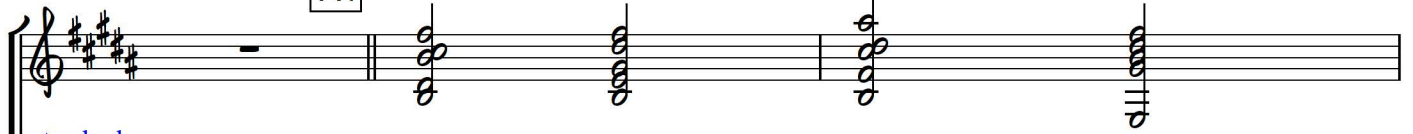

standard changes:

F#13SUS BΔ9 F#13SUS BΔ9 F#13SUS

In the even - ing, when the ket - tle's on for tea, an old fa -

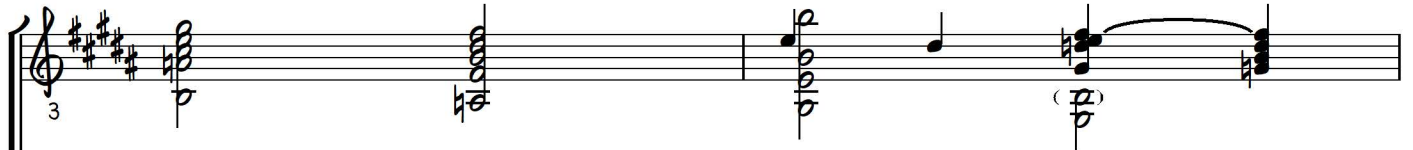
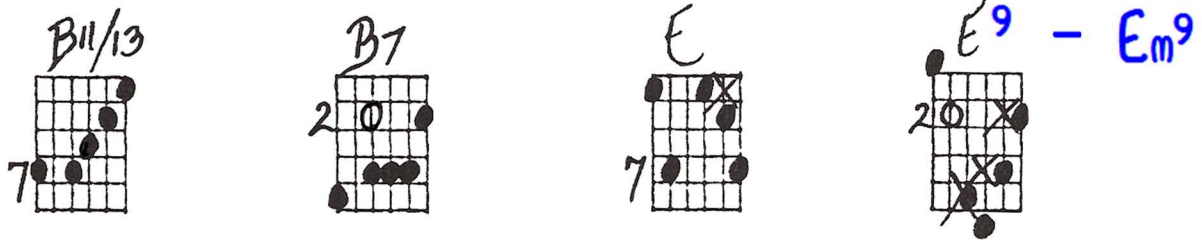

B13SUS B13 EΔ7 D#7+b9

mil - iar feel - ing set - tles o - ver me, and it's your face I see and

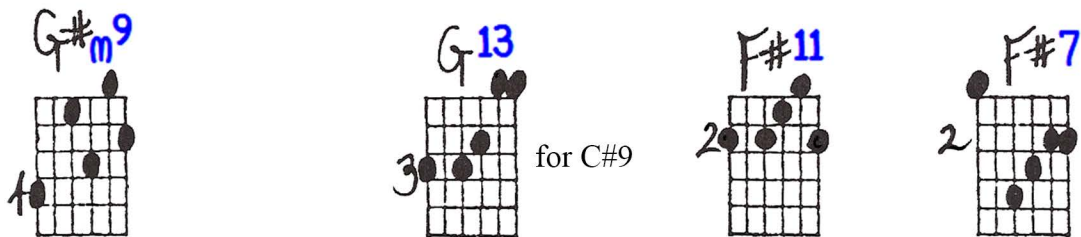

for C#9

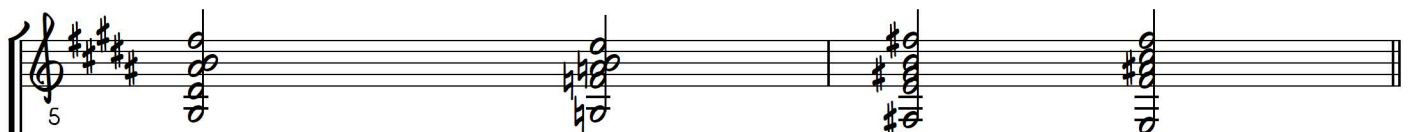

G#m7 C#7 F#13SUS F#13

I be - lieve that you are there. In a

A

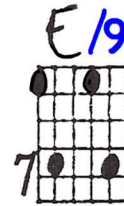
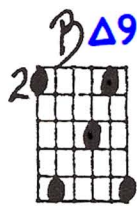
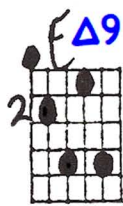
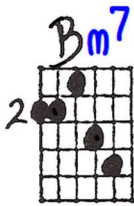

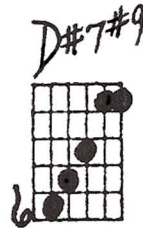
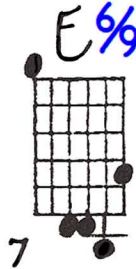
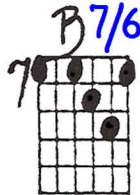
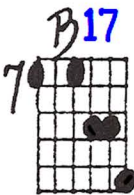

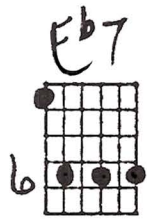
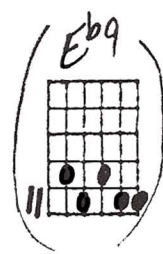

B

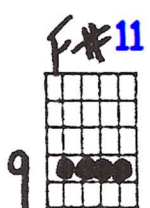

C

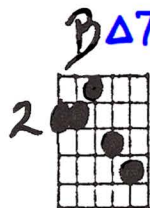

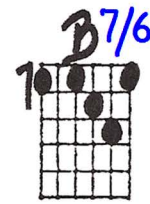
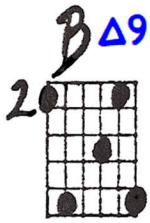

19

B Δ 9 F#13SUS B13SUS B13

fan - ta - sy is fad - ing like a dis - tant star at dawn, my dear - est

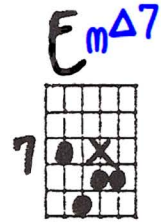
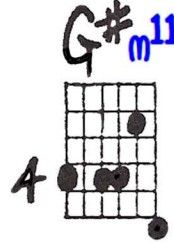
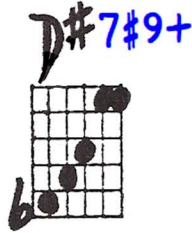
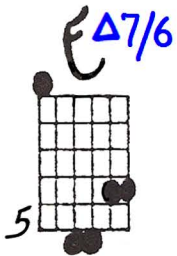

21

E Δ 7 D#7+b9 G#m7 E m 7 A9

dream is gone, I of - ten think — there's just one thing to do... pre -

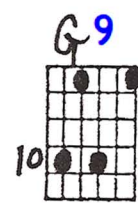
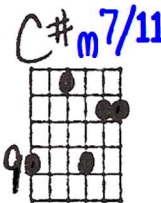

23

B 6 /F# F#7 C#m7 F#9SUS G9 F#7b9

D#m7 G 9 /D G 9 /D

tend the dream is true... and tell my - self that you are

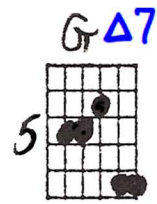
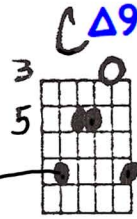
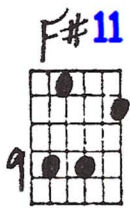

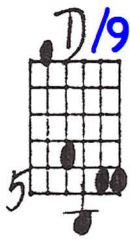

YOU ARE THERE

11-21-94

Key: B

A7

A7