

Playing order: ● × □ △ ★
 ○ = opt.

Embellishing Modern Chords via Moving Lines or Triads

Ted Greene
 1979-04-19

[Chord diagrams are suggestions;
 other chord forms, positions are
 also possible.]

4th position

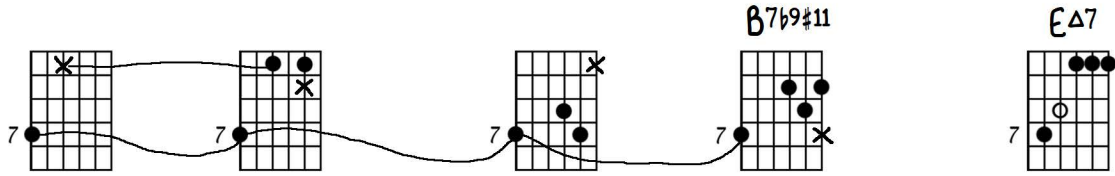

1/2 steps

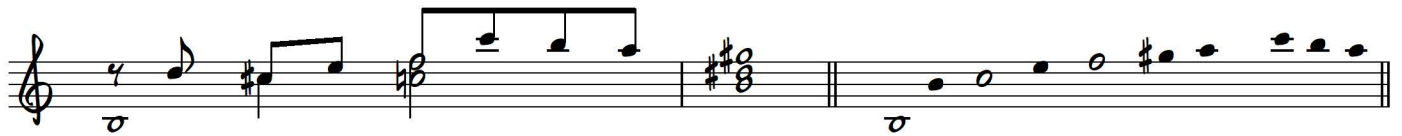
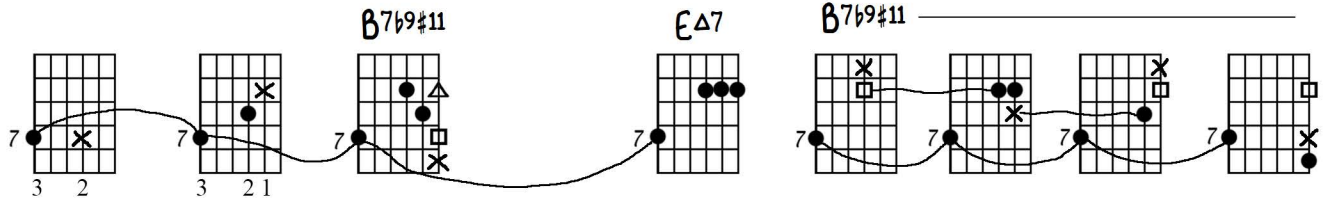

B7b9#11

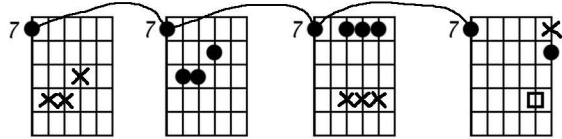

7#9+

B7b9#11+

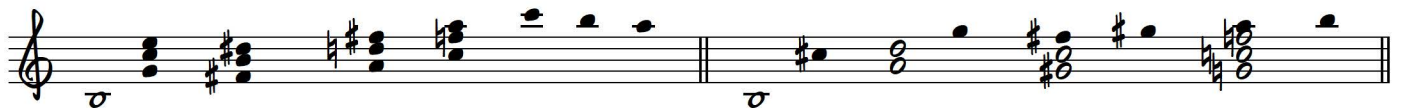
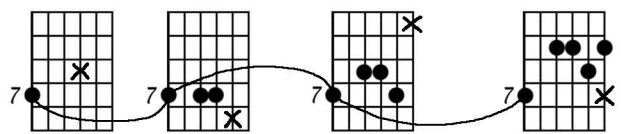

BΔ7

B11

B13b9

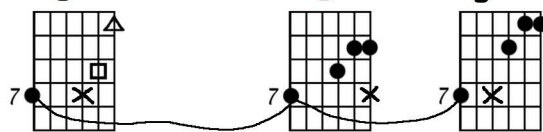

B11

B13b9

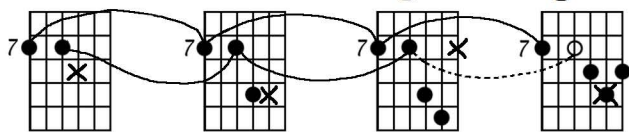

7th position

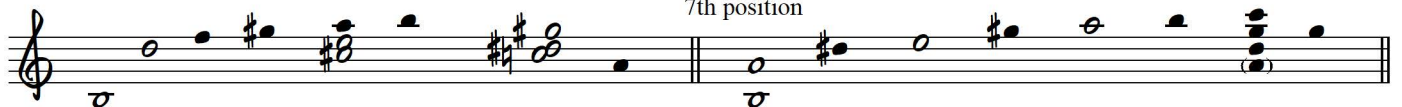

Do same on:

B13b9 B9+ B13#11
 B7b9+ B13sus B13#11b9

1/2 step ascending chromatic embellishment

B¹³

B^{7#9+}

4th position 7th position

Double chromatic descending embellishment

2 voices in chromatic contrary motion

B^{7b9#9+}

B^{7#9+}

(triplet)

Same with triplets:

D⁹

B_m^{6/9}Δ⁷

B_m⁷

B_m⁷

EMBELLISHING MODERN CHORDS via MOVING LINES of TRIADS

1-17-79

- Staff 1:** Shows four measures of music. Annotations include "4th pos.", "37b9#11", "37b9#11", "1/2 step 37b9#11", and "37b9#11".
- Staff 2:** Shows four measures of music. Annotations include "7th pos.", "37b9#11", "(B0)", "B11", "B13b9", "7th pos.", "B11", "B13b9", "4th pos.", "B13", and "do same on B13b9 B13sus B7b9+ B13#11 B9+ B13#11b9".
- Staff 3:** Shows four measures of music. Annotations include "1/2 STEP ASC CHROM EMB", "7th pos.", "B7#9+", "(e)", "37b9+", "DOUBLE CHROM DESCEMB (TRIPLET)", "2 VOICES IN CHROM CONTR", and "same with triplets".
- Staff 4:** Shows four measures of music. Annotations include "D9", "Bmb/9Δ7", and "Bm?".